



**BRAVE SPIRITS THEATRE  
ARCHIVE**

GROUNDPLAN  
*Doctor Faustus*  
2017

**Director:** Paul Reisman  
**Lighting Designer:** Jason Aufdem-Brinke  
**Set Designer:** Lelia Spolter

**Artistic Director:** Charlene V. Smith  
**Resident Dramaturg:** Claire Kimball

-----

Brave Spirits Theatre is providing these early modern theatre resources free of charge for educators, students, and theatre practitioners for research purposes only. All design, directing, and dramaturgical work is the intellectual property of the artist who created it. Any use of this work in future productions is forbidden unless the express permission of the artist is obtained.

Scripts in Word document format and scene charts in Excel are available for open source use and adaptation. You are also welcome to consult BST's script edits and doubling tracks for research or production. This page and other identifying markers should not be removed from PDF files.

If you found this document helpful in your research or practice, please consider donating to Brave Spirits Theatre at ([bravespiritstheatre.com/support](http://bravespiritstheatre.com/support)) to help support the company and these archives.

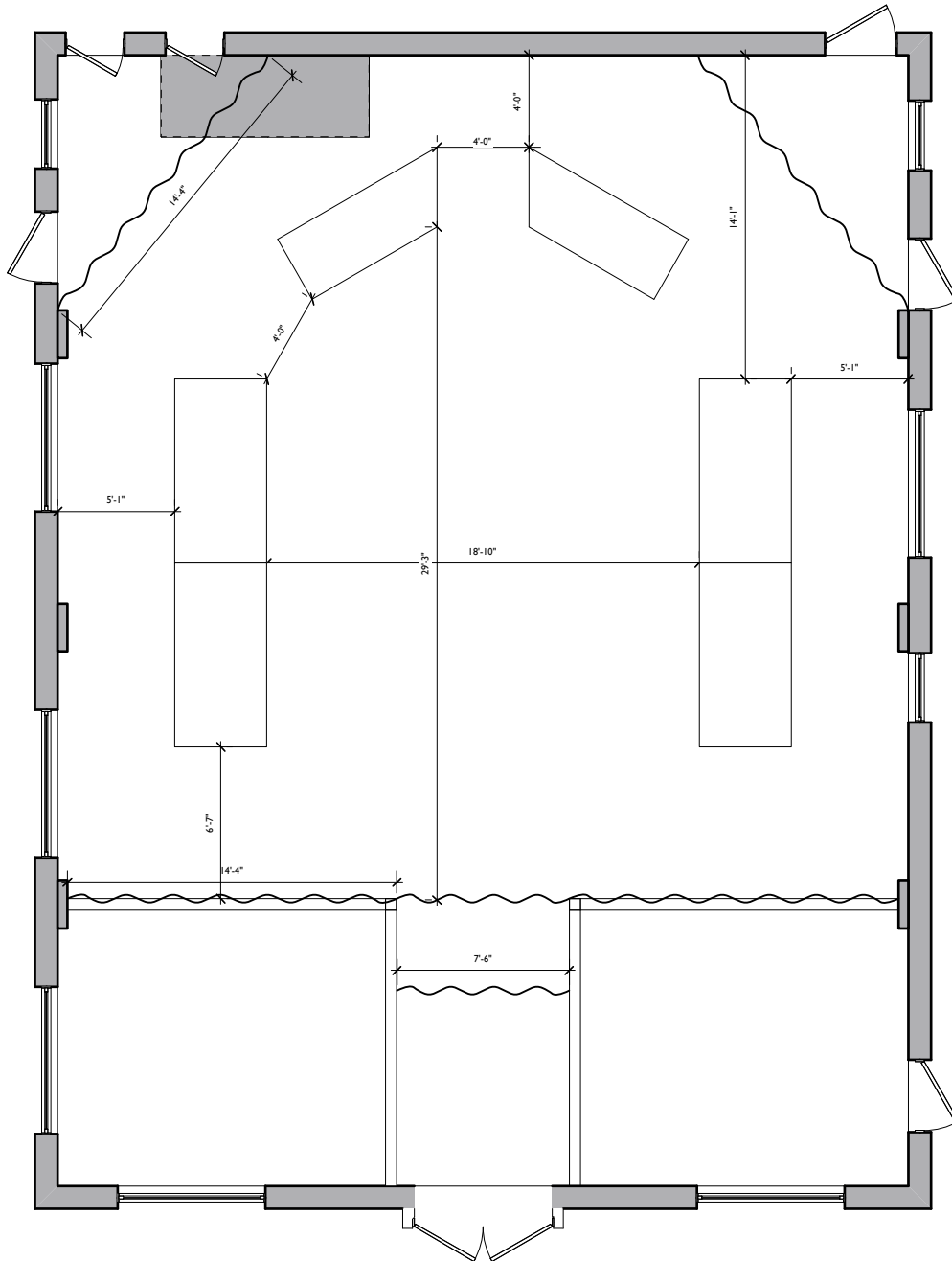

Project:

## Faustus (Letter)

Company:

**Brave Spirits**

Scale:

**1/8"=1'**

Drawn By:

**J. Aufdem-Brinke**

Date:

**9-Oct-2017**

jbrinke.com